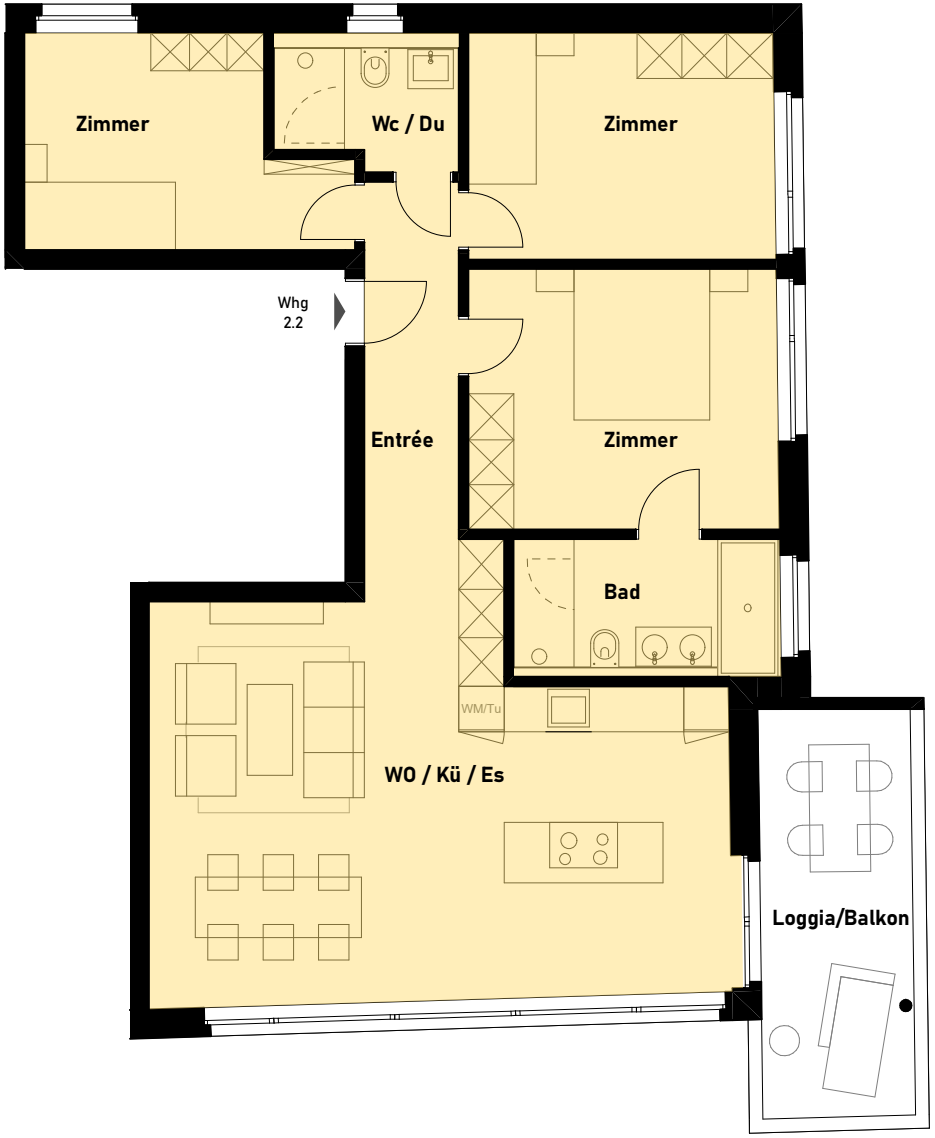

s.a.m.

Neubau MFH mit Gewerbe
Whg 2.2 - 1:100

23.06.2022 / MGh